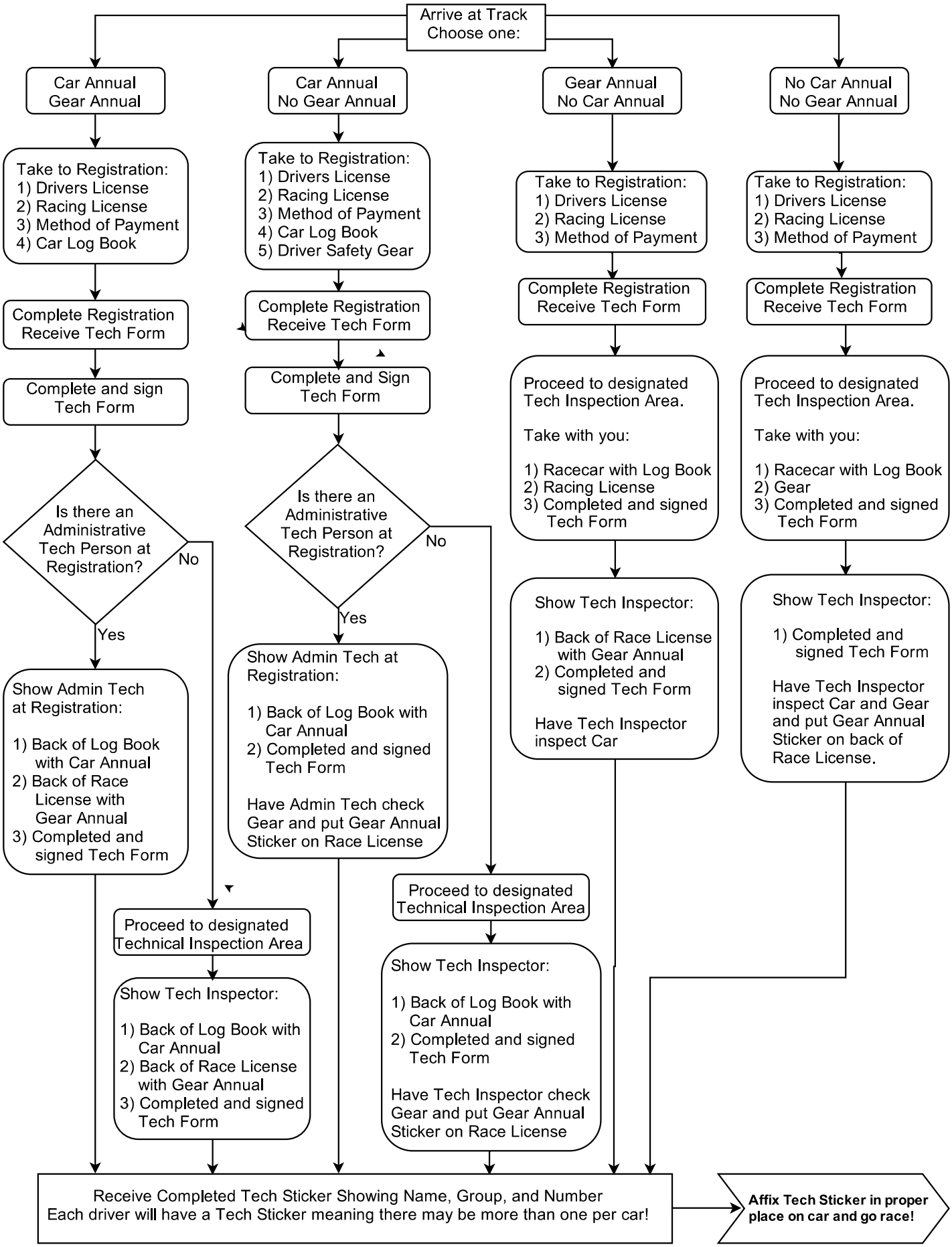
Arrive at Track
Choose one:
Car Annual
Gear Annual
Car Annual
No Gear Annual
Gear Annual
No Car Annual
No Car Annual
No Gear Annual
Take to Registration:
1) Drivers License
2) Racing License
3) Method of Payment
4) Car Log Book
Complete Registration
Receive Tech Form
Complete and sign
Tech Form
Is there an
Administrative
Tech Person at
Registration?
No
Yes
Show Admin Tech
at Registration:
1) Back of Log Book
with Car Annual
2) Back of Race
License with
Gear Annual
3) Completed and
signed Tech Form
Proceed to designated
Technical Inspection Area
Show Tech Inspector:
1) Back of Log Book with
Car Annual
2) Back of Race License
with Gear Annual
3) Completed and signed
Tech Form
Take to Registration:
1) Drivers License
2) Racing License
3) Method of Payment
4) Car Log Book
5) Driver Safety Gear
Complete Registration
Receive Tech Form
Complete and Sign
Tech Form
Is there an
Administrative
Tech Person at
Registration?
No
Yes
Show Admin Tech at
Registration:
1) Back of Log Book with
Car Annual
2) Completed and signed
Tech Form
Have Admin Tech check
Gear and put Gear Annual
Sticker on Race License
Proceed to designated
Technical Inspection Area
Show Tech Inspector:
1) Back of Log Book with
Car Annual
2) Completed and signed
Tech Form
Have Tech Inspector check
Gear and put Gear Annual
Sticker on Race License
Take to Registration:
1) Drivers License
2) Racing License
3) Method of Payment
Complete Registration
Receive Tech Form
Proceed to designated
Tech Inspection Area.
Take with you:
1) Racecar with Log Book
2) Racing License
3) Completed and signed
Tech Form
Show Tech Inspector:
1) Back of Race License
with Gear Annual
2) Completed and
signed Tech Form
Have Tech Inspector
inspect Car
Take to Registration:
1) Drivers License
2) Racing License
3) Method of Payment
Complete Registration
Receive Tech Form
Proceed to designated
Tech Inspection Area.
Take with you:
1) Racecar with Log Book
2) Gear
3) Completed and signed
Tech Form
Show Tech Inspector:
1) Completed and
signed Tech Form
Have Tech Inspector
inspect Car and Gear
and put Gear Annual
Sticker on back of
Race License.
Receive Completed Tech Sticker Showing Name, Group, and Number
Each driver will have a Tech Sticker meaning there may be more than one per car!
Affix Tech Sticker in proper
place on car and go race!